

More Advanced Webi Techniques from the Jedi Academy

Alan Mayer
Solid Ground Technologies

SESSION CODE: 0904

Agenda

- **Introduction**
- Query Techniques
- Report Techniques
- Performance Considerations
- Conclusion

Follow @ASUG365 and #ASUG on Twitter

Introduction

Alan Mayer

- Co-founded Integra Solutions in 1993
 - Used BusinessObjects since 1992
 - Wrote the first BusinessObjects training manuals
 - Over 75 Fortune 1000 customers before company was sold in 2007
- Presented at every national conference
- Founded Solid Ground Technologies in 2009
 - Different company – same principles
 - Specializing in BusinessObjects consulting and training

Follow @ASUG365 and #ASUG on Twitter

ASUG

The Perfect Storm

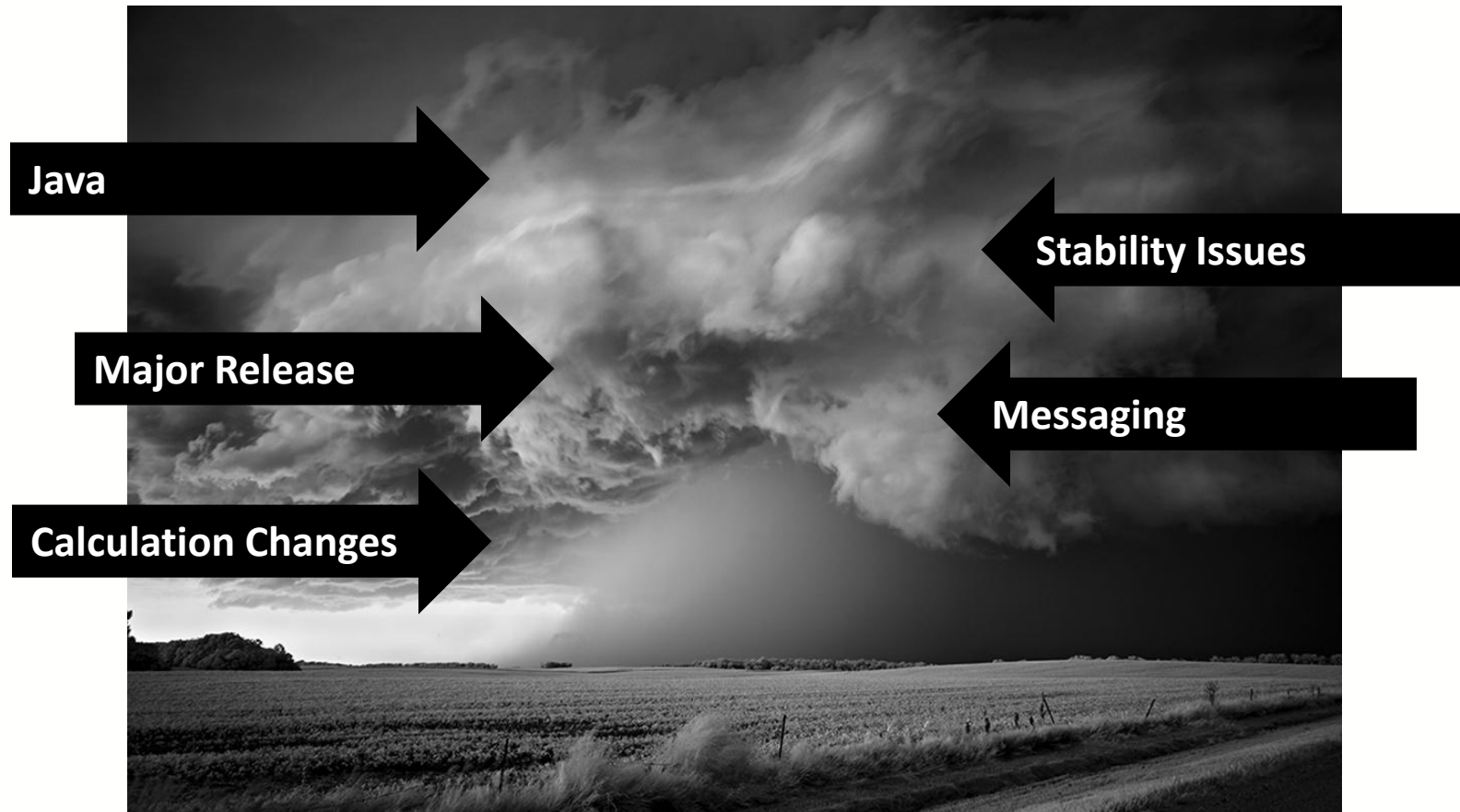

Follow @ASUG365 and #ASUG on Twitter

ASUG

Jedi Knights Arise!

Follow @ASUG365 and #ASUG on Twitter

ASUG

Where we left off ...

- ASUG 2013
 - **Advanced Web Intelligence Techniques For Aspiring Jedi Knights**
 - Combined queries
 - Multi-SELECTs
 - Row and time restrictions
 - Naming conventions
 - Layered variables
 - Dynamic sorting and breaking

Follow @ASUG365 and #ASUG on Twitter

ASUG

Agenda

- Introduction
- **Query Techniques**
- Report Techniques
- Performance Considerations
- Conclusion

Follow @ASUG365 and #ASUG on Twitter

Query Techniques (QT)

- Several topics to discuss:
 - Software-driven sets
 - Free hand SQL
 - Personalized list of values
 - Query on query workarounds
 - Editor comparisons

Follow @ASUG365 and #ASUG on Twitter

ASUG

Combining Queries

- Can combine two or more queries using SET operators
 - UNION, INTERSECT, MINUS

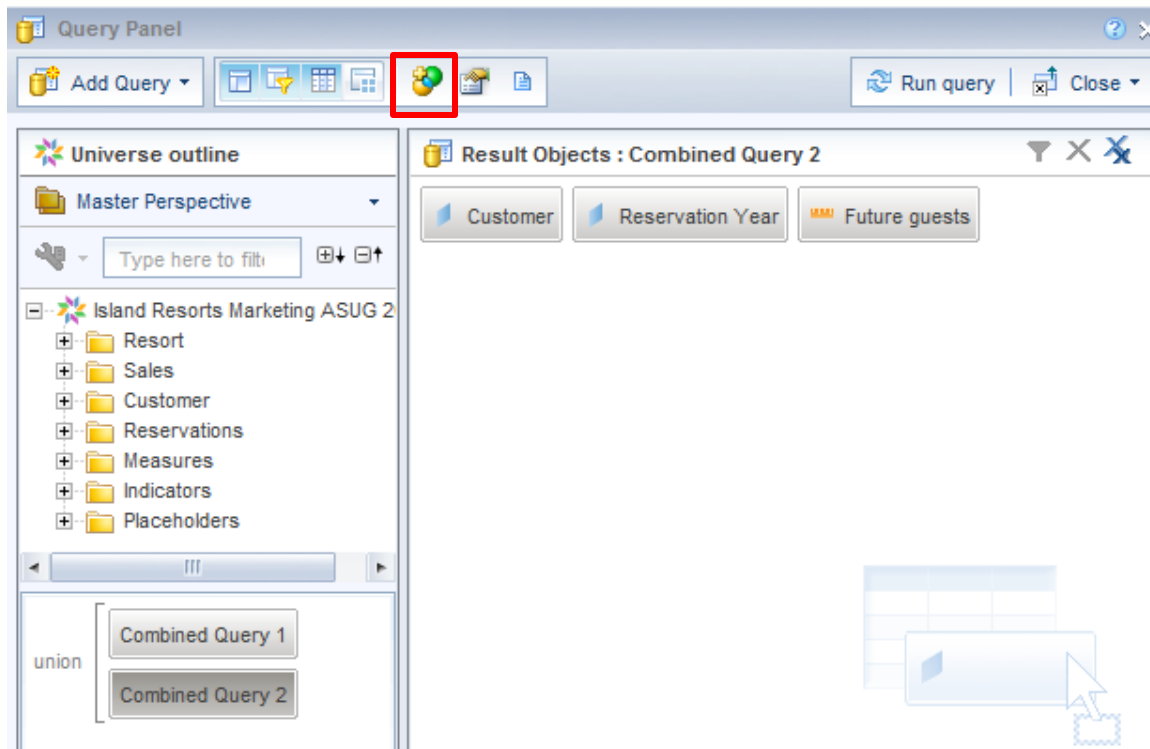

Follow @ASUG365 and #ASUG on Twitter

ASUG

The Combination Effect

- Queries are combined **VERTICALLY** in one table
 - Use Merged Dimension report technique to combine horizontally
 - Result depends on set operator used

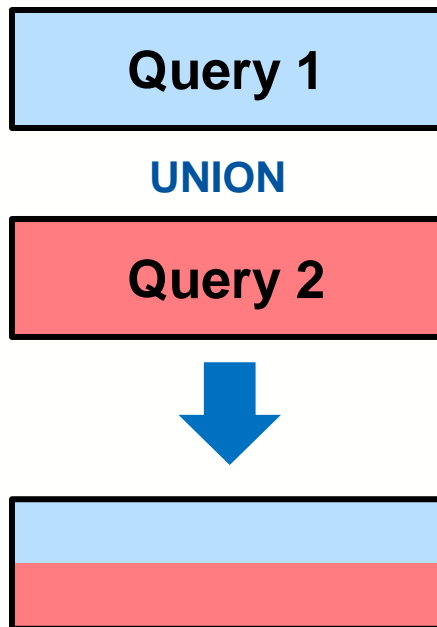

All the rules for set operators were given in last year's presentation:

Advanced Webi Intelligence Techniques for Aspiring Jedi Knights (ASUG 2013)

Follow @ASUG365 and #ASUG on Twitter

ASUG

Set Technique 1

- This works against databases that don't support all set operators
 - MS Access allows UNION but not INTERSECT or MINUS

One possibility is NOT IN. There is no such thing as a minus query in MS Access.

```
select h.* from hello h
WHERE uniqueid NOT IN
(select uniqueid from hello1 h1)
```

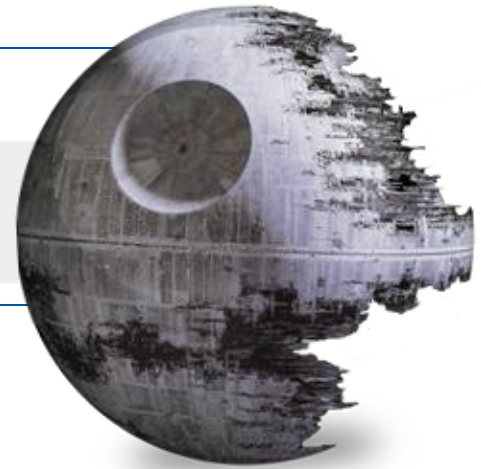

Follow @ASUG365 and #ASUG on Twitter

ASUG

Set Technique 2

- Set operators can be indented to allow even more flexibility

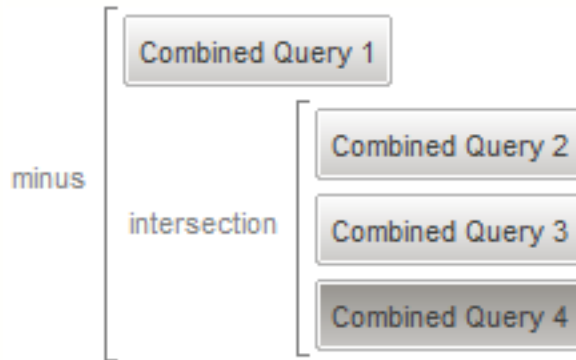

Find those customers
that have stayed at a resort
BUT NOT EVERY YEAR

Customer Baker
Loyal since 2004

Follow @ASUG365 and #ASUG on Twitter

ASUG

Sets Demonstration

Follow @ASUG365 and #ASUG on Twitter

ASUG

Free Hand SQL

- This is a **VERY** controversial topic
 - Many hot opinions
 - I stand on the “gotta have it” side
 - Apparently SAP now agrees (SAPPHIRE 2014)
 - Current Webi version does not allow this “out of the box”
 - This is a future enhancement
 - no ETA

Follow @ASUG365 and #ASUG on Twitter

ASUG

Using Free Hand SQL

- Can you add free hand SQL to Webi reports today?
 - Yes – if you're given permissions to change the SQL behind a Webi report
 - Not the best alternative but a functioning workaround

Query Script viewer

View or edit the query script

☐ Use the query script generated by your query

☒ Use custom query script

```
SELECT
  Resort_Country.country,
  Resort.resort
FROM
  Country Resort_Country,
  Resort
WHERE
  ( Resort_Country.country_id=Resort.country_id )
```

Follow @ASUG365 and #ASUG on Twitter

Free Hand SQL Workaround

- Add the same number of objects that your custom SQL statement will return to a query
 - Data type is IMPORTANT
 - A string-based object must be used to cover a string result from SQL

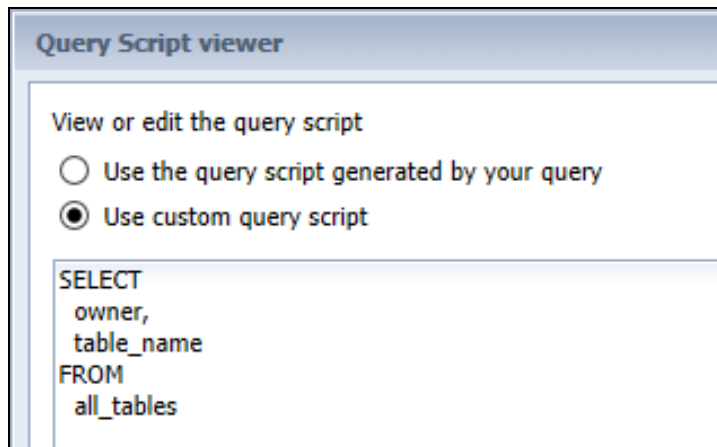

```
SELECT
  owner,
  table_name
FROM
  all_tables
```

Follow @ASUG365 and #ASUG on Twitter

No Cheating Allowed!

- What happens if you get too creative

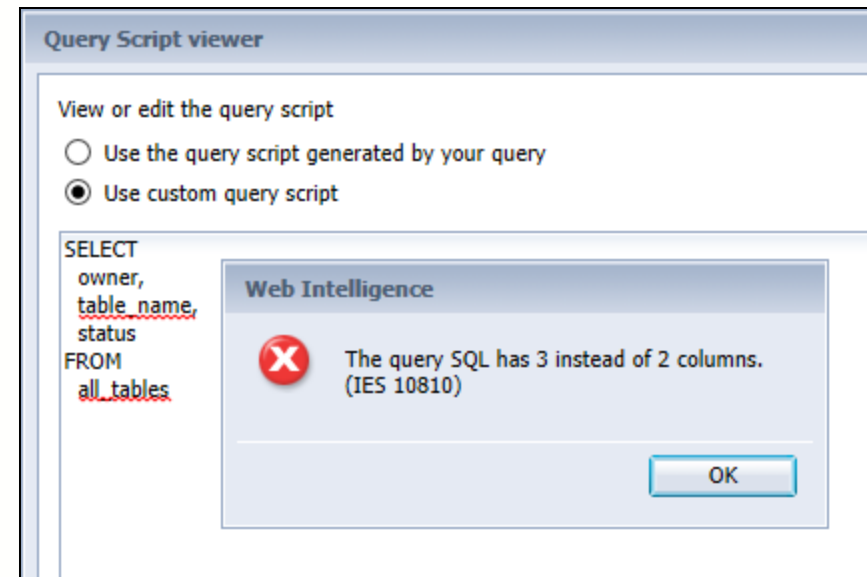
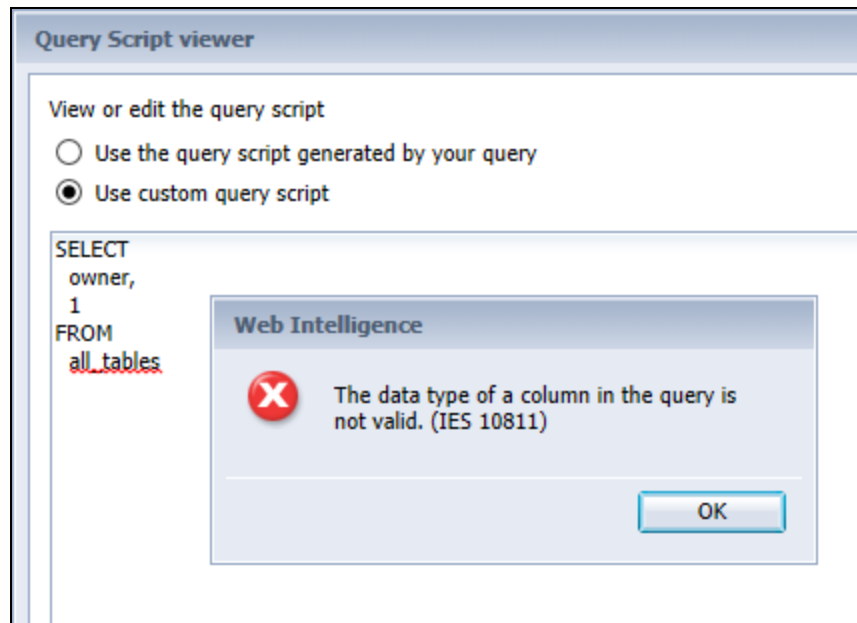

Follow @ASUG365 and #ASUG on Twitter

ASUG

Free Hand SQL Demonstration

Follow @ASUG365 and #ASUG on Twitter

ASUG

List of Values Limitations

- List of values are assigned per data provider
 - They also cannot be personalized
 - My products
 - My regions
- Some customers created applications to store personalized values
 - Values stored by user in a separate table
 - Subquery added as a condition object to retrieve these values when needed

Follow @ASUG365 and #ASUG on Twitter

asug

Using Excel to Store Values

- BI 4.x allows Excel spreadsheets to be accessed as a data source
 - Only works using the Java applet (BI 4.x: RIA)
 - Values can be added per user locally
 - Spreadsheet can be uploaded to BI Enterprise
 - A query can now retrieve those values inside Webi
 - Use query on query technique to retrieve Excel values to complete a condition
 - Your own personal LOV!

Follow @ASUG365 and #ASUG on Twitter

Personal LOV Demonstration

Follow @ASUG365 and #ASUG on Twitter

ASUG

Query on Query (QoQ)

- Using one query to complete another is powerful
 - Just used it to create a personalized List of Values
- It does have one huge drawback
 - Webi places the values from the source query in a list
 - Databases have limits on how large this list can be
 - Default limit of 1000 values

Follow @ASUG365 and #ASUG on Twitter

ASUG

QoQ Technique 1: Legacy Subquery

- A subquery could retrieve an unlimited number of values
 - Have to use the same universe
 - Could not source values from a second universe

Result Objects: This section contains four buttons labeled 'Country of origin', 'Region', 'City', and 'Customer'.

Query Filters: This section is divided into two parts by an 'And' connector. The top part contains a filter for 'Year 2006' and a subquery filter for 'Customer' with the operator 'In list'. The bottom part contains a filter for 'Year 2005' and a filter for 'Revenue' with the operator 'Greater than' and a value of '50000'.

Follow @ASUG365 and #ASUG on Twitter

QoQ Technique 2: Multiple Conditions

- Use more than one condition combined using OR
 - This is how a list is processed by a database
 - Value1 or Value2 or ...
 - Must limit the source queries to 1000 objects or less
 - Works but cumbersome

Follow @ASUG365 and #ASUG on Twitter

QoQ Technique 3: Federated Subquery

- Use a query from a federated universe (.unx)
 - Data foundation could be built using multiple connections
 - Connection 1 used for all other objects
 - Connection 2 used by the subquery
 - Only works in BI 4.x

There **IS** a way to get this to work in BO 3.1 depending on the database involved.

For example, Oracle allows database links that point to other schemas/tables. Condition objects could be created against those tables.

Query on Query Demonstration

Follow @ASUG365 and #ASUG on Twitter

ASUG

Browser Editors

- Webi documents can be created / modified using three editors in BI 4.x:
 - Webi Rich Client (desktop application)
 - HTML (browser)
 - Rich Internet Application or RIA (Java applet in browser)
- Unfortunately, one is not a superset of the others
 - Meaning – not all features can be found in one editor
 - This is not good news for users
 - HTML is the stated direction but this will take a while to realize
 - No Jedi magic can fix this, but knowledge of the deltas can help

Editor Deltas

- Several good sources for discovering what each editor can do:
 - Gregory Botticchio gave a good feature comparison on SAP Community Network (SCN)
 - <http://tinyurl.com/na9zkk6>
 - Newer Web Intelligence User Guides now include the same feature comparison (since BI 4.1 SP03)
 - <http://tinyurl.com/qa77sry> pp 14 - 16

Follow @ASUG365 and #ASUG on Twitter

Biggest Editor Differences

- Here's my short list of the biggest **exclusive** features:

HTML Editor	Java RIA
Only creates queries from universe	Conditional formatting (alerters)
Prompt input side panel	Change data source of query
Create open document links with Wizard	Custom number formatting
	Data mode
	Query database ranking
	Subqueries
	Create queries from Excel, Bex, Analysis view

Editor Demonstration

Follow @ASUG365 and #ASUG on Twitter

ASUG

Agenda

- Introduction
- Query Techniques
- **Report Techniques**
- Performance Considerations
- Conclusion

Follow @ASUG365 and #ASUG on Twitter

Reporting Techniques

- The plot thickens ...
 - Calculation engine changes
 - Comparison testing

Follow @ASUG365 and #ASUG on Twitter

ASUG

The Consequences of Migrating

- Migrating from BusinessObjects 3.1 to BI 4.1 causes enough angst ...
 - Dated utilities for repository validation (**reposcan**)
 - Extended downtimes due to migration tools (**UMT**)
 - Limited lifecycle tools (**Promotion Management**)
- ... without this occurring:

Customer	Number of guests
Baker	73

Customer	Number of guests
Baker	86

Follow @ASUG365 and #ASUG on Twitter

Calculation Engine Changes

- Ok, the last example was a bit extreme but very real
 - The calculation engine behind Web Intelligence reports has been changing / evolving
 - Some of these changes correct past behavior which was incorrect
 - Other changes affect variables and formulas that worked correctly in past versions
 - The latter is harder to accept

Follow @ASUG365 and #ASUG on Twitter

asug

A Visual Analogy

- Legacy variables and formulas

Follow @ASUG365 and #ASUG on Twitter

ASUG

A Visual Analogy

- In the future ... **context** matters!

Follow @ASUG365 and #ASUG on Twitter

ASUG

Documentation?

- These calculation engine changes are not included in reference manuals
- To help, Gregory Botticchio has documented the most important changes on SCN:
 - <http://scn.sap.com/docs/DOC-39973>

Follow @ASUG365 and #ASUG on Twitter

The Upshot for You

- If you aren't comparing new to old reports ...
 - ... your life as a BI analyst will suffer
- Carly Thomas gives a good list of items to check on SCN:
 - <http://tinyurl.com/lq5g7vw>
- If you upgraded to BI 4.0 / 4.1 without this step, ***start now!***

Follow @ASUG365 and #ASUG on Twitter

Current and Future Steps

- SAP is providing tools that will rewrite certain formulas for you
- There may be tools provided in the future
 - Comparison of native Webi reports
 - No ETA
- Third party vendors can help you isolate the changes from a metadata level
 - Sherlock
 - Infolytik

Follow @ASUG365 and #ASUG on Twitter

asug

Comparisons on Your Own

- Other software vendors offer comparison tools at reasonable prices
 - These tools help you compare other forms of Webi output (Excel, PDF)
 - Especially handy for comparing scheduled or publication results
- What follows are just a few examples...

Follow @ASUG365 and #ASUG on Twitter

Comparing Excel Output

- Florescesoft's **diffEngineX** allows you to compare workbooks side by side

Range	Cell contents on Sheet #1	Cell contents on Sheet #2
\$C\$1		Email
\$B\$2	4 Univ Way	22 Pine Street
\$C\$2		charlie@local
\$A\$3		Jane
\$B\$3		3 E. Madison
\$C\$3		jane@acme
\$D\$3		29/05/2005 00:00
\$B\$4	10 Pike Str	10 Pyke Street
\$C\$4		john@loop
\$C\$5		paul@root
\$D\$5	24/11/2003 00:00	
\$A\$6	Bob	
\$B\$6	4 Broadway	
\$D\$6	08/10/1996 00:00	

This tool is not free but offers reasonable license fees (even time-limited).

Other good alternatives include Synkronizer

Follow @ASUG365 and #ASUG on Twitter

ASUG

Comparing PDFOutput

- **diffPDF** does a good job of checking PDF copies for any discrepancy

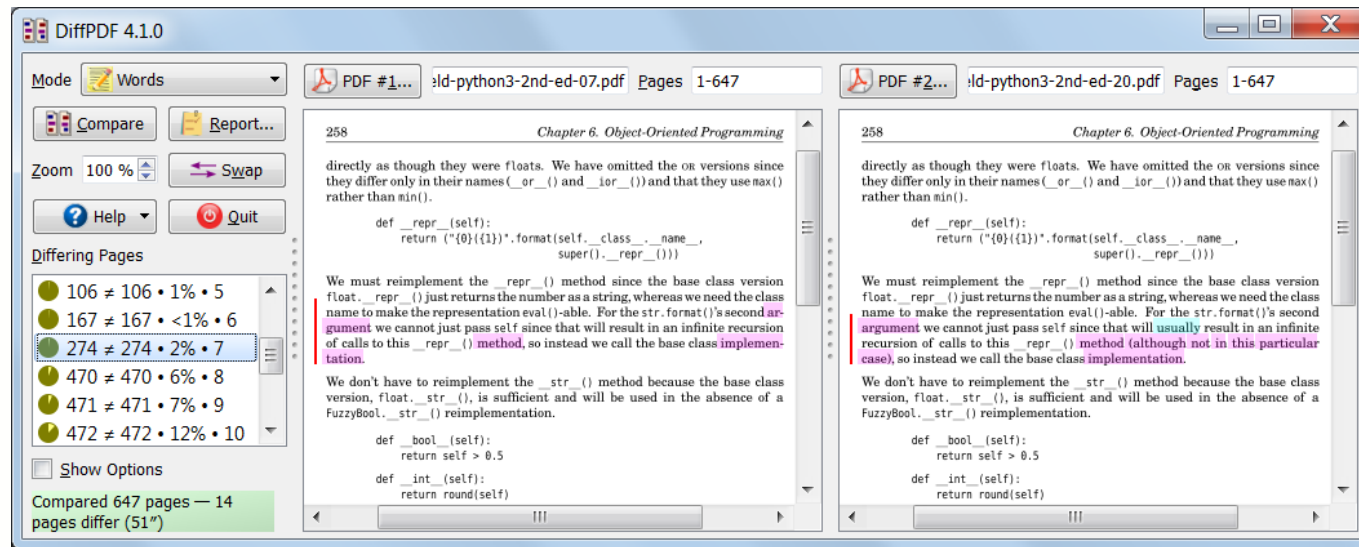

Great for noticing pagination problems (both vertically and horizontally). Does a pixel by pixel comparison

Follow @ASUG365 and #ASUG on Twitter

Calculation Engine Demo

Follow @ASUG365 and #ASUG on Twitter

ASUG

Agenda

- Introduction
- Query Techniques
- Report Techniques
- **Performance Considerations**
- Conclusion

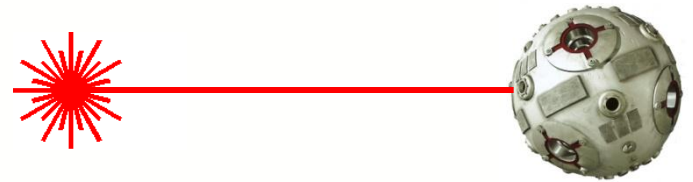

Follow @ASUG365 and #ASUG on Twitter

ASUG

Query Stripping

- Technique which rewrites the query based on the objects used in the report
 - *BI 4.1 .unx universes only*
 - Must be turned on in universe
- Formerly available only for OLAP data sources
- If used correctly, could accelerate query performance
 - Removes unnecessary columns, tables, joins

Follow @ASUG365 and #ASUG on Twitter

Corrupted Variables

- Variable and formulas can become corrupted
 - Usually happens when data source is deleted
- Reports with corrupted variables can take much longer to render in BI 4.1
- Find and eliminate these corrupted items whenever found
 - Third-party metadata solutions previously mentioned can help

Formula
<code>=[[DP1.DO23]]</code>

Indexed Queries

- Base conditions on objects that are indexed
- Universe developers can help
 - Use prefix or suffix to point these objects out
 - Create condition objects that are indexed

Follow @ASUG365 and #ASUG on Twitter

Report Reduction

- Eliminate any needless structure or formatting
- Common bad examples:
 - Aligning tables vertically to provide complex headers, footers
 - Repeating formulas
 - Keeping report variables that are no longer used

Follow @ASUG365 and #ASUG on Twitter

Monitoring

- Webi Rich Client can provide many real-time metrics
 - Has a built-in debug mode
 - **ALT-SHIFT** while cursor in the bottom left-hand corner

Follow @ASUG365 and #ASUG on Twitter

Performance Demo

Follow @ASUG365 and #ASUG on Twitter

ASUG

Agenda

- Introduction
- Query Techniques
- Report Techniques
- Performance Considerations
- **Conclusion**

Follow @ASUG365 and #ASUG on Twitter

ASUG

Key Learnings

- Many advanced techniques were covered at the Academy today
 - Software-driven sets
 - Personalized LOVs
 - Free Hand SQL
 - Query on Query alternatives
 - Report calculation engine changes
 - Report comparison strategies
 - Performance strategies
- Hungry for more?
 - Turn in a review – Session 0904
 - And use your new-found powers for good!

Follow @ASUG365 and #ASUG on Twitter

Follow Me

Alan Mayer

Session 0904

More Advanced Techniques from the Jedi Academy

alan.mayer@solidgrounded.com

@solidgrounded

214-295-6250 (office)

214-755-5771 (mobile)

214-206-9003 (fax)

Follow @ASUG365 and #ASUG on Twitter

THANK YOU FOR PARTICIPATING

Please provide feedback on this session by completing a short survey via the event mobile application.

SESSION CODE: 0904

**For ongoing education on this area of focus,
visit www.ASUG.com**

Follow @ASUG365 and #ASUG on Twitter

